

ELEVATION

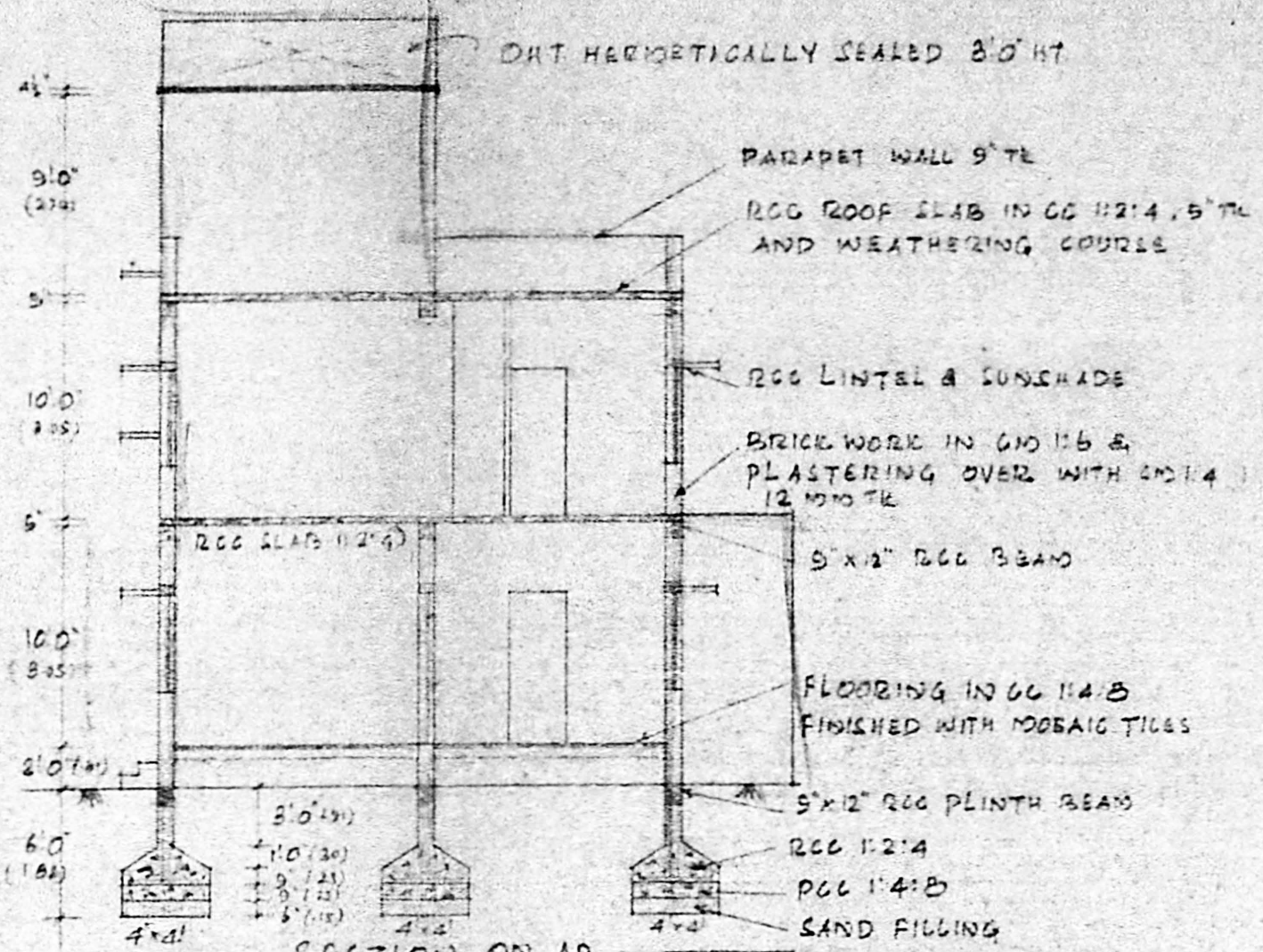

SECTION ON AB

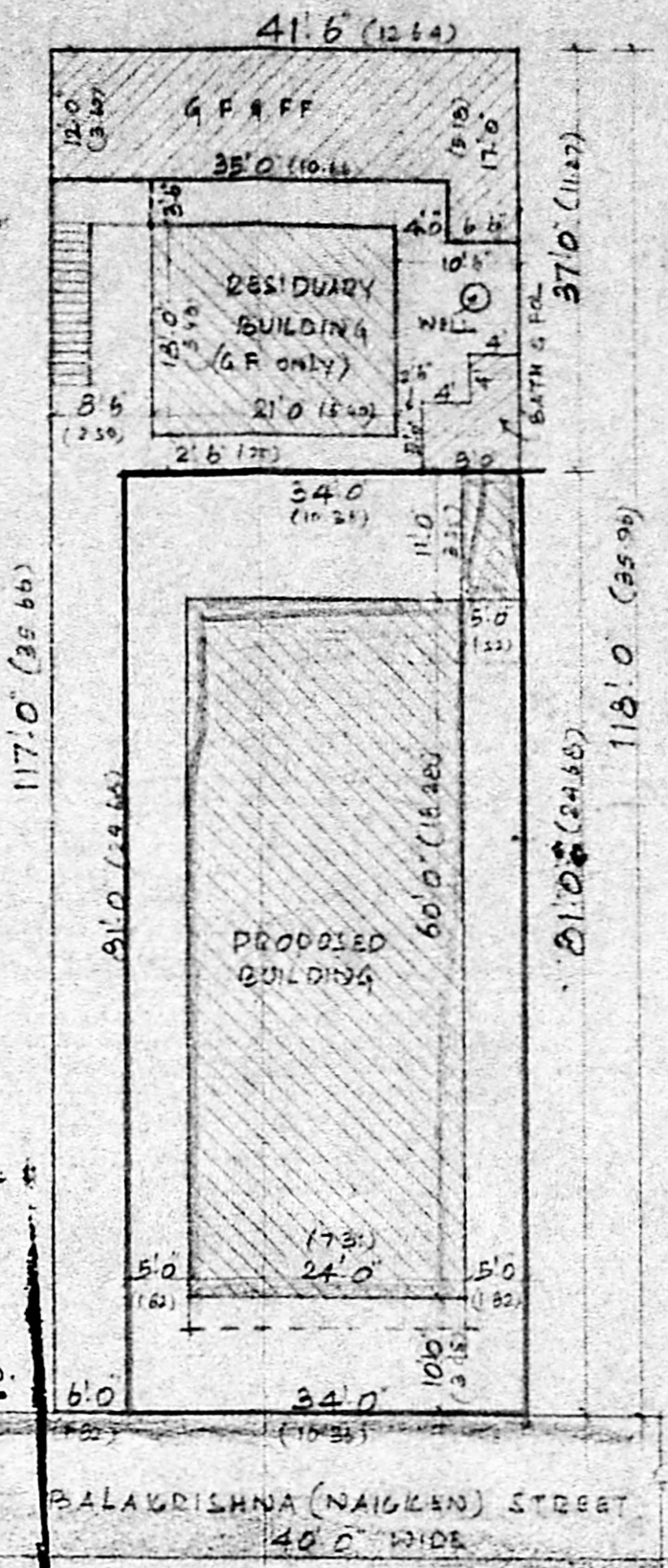

SITE PLAN (1:200)

Planning permit No. A/105/90.
APPROVED
 subject to the conditions in this office letter.
 No. A/23966/88 Dt. 8/2-90.
 G. T. S. 282190
**FOR MEMBER SECRETARY
 MADRAS METROPOLITAN
 DEVELOPMENT AUTHORITY**

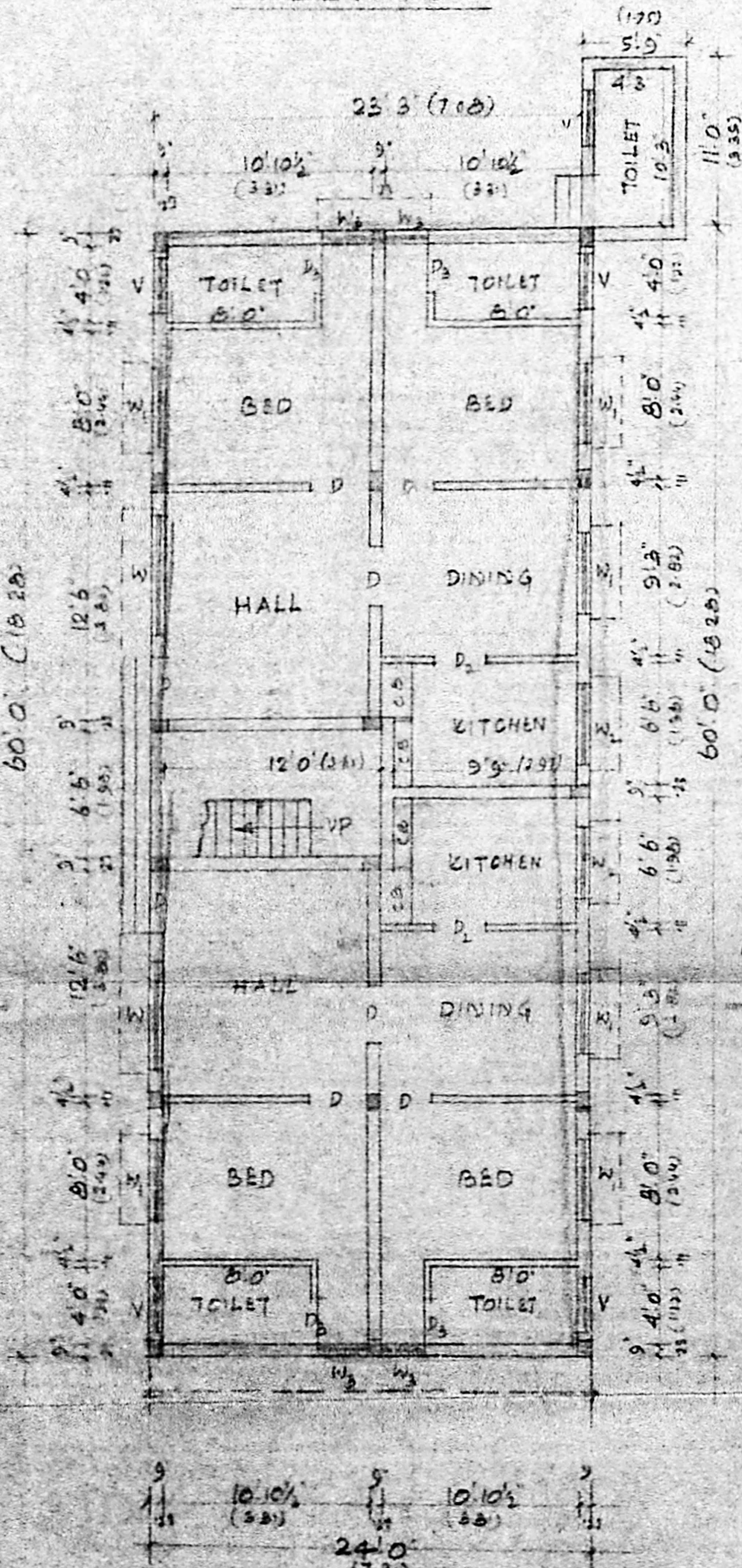

GROUND FLOOR PLAN

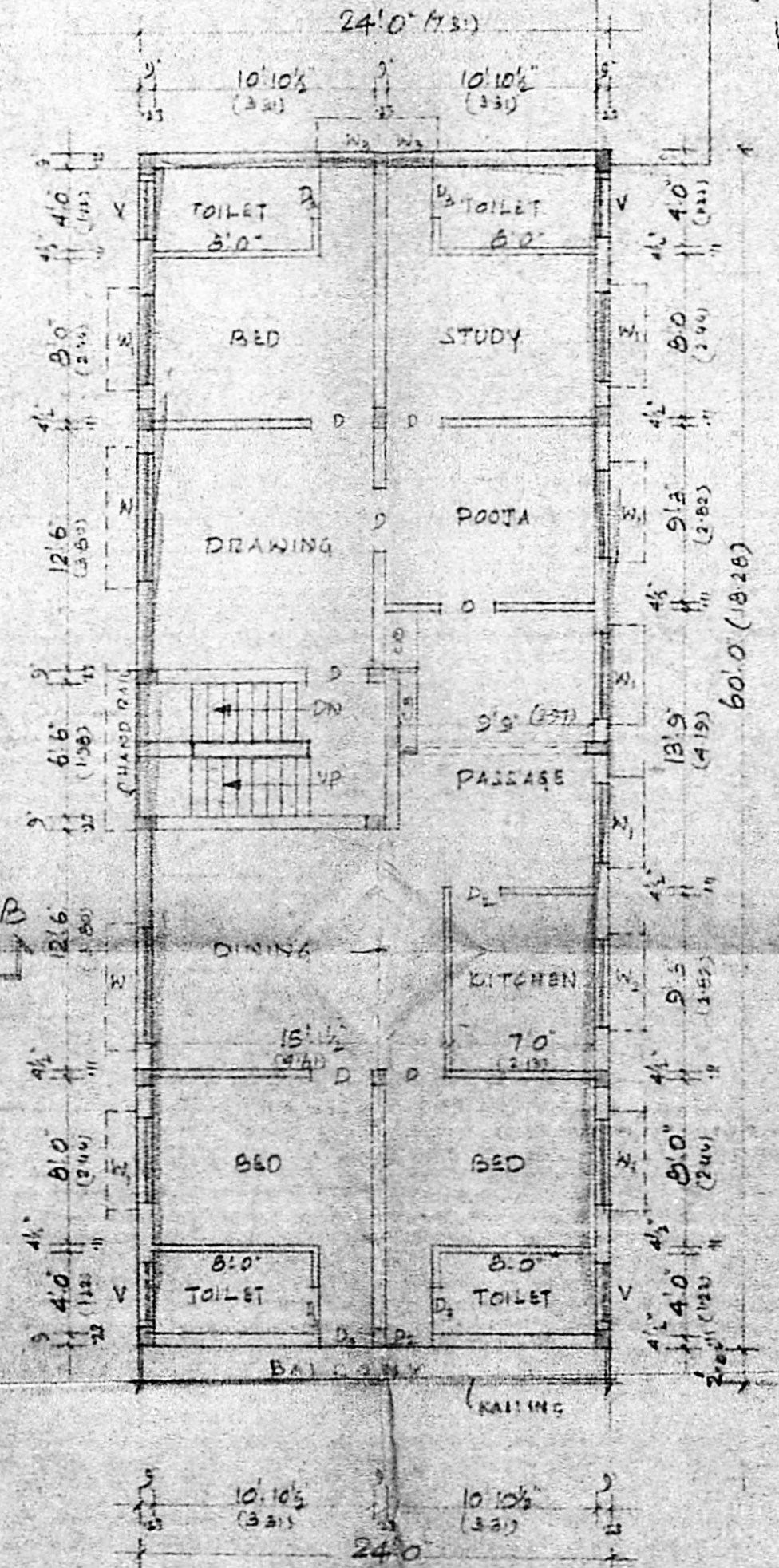

FIRST FLOOR PLAN

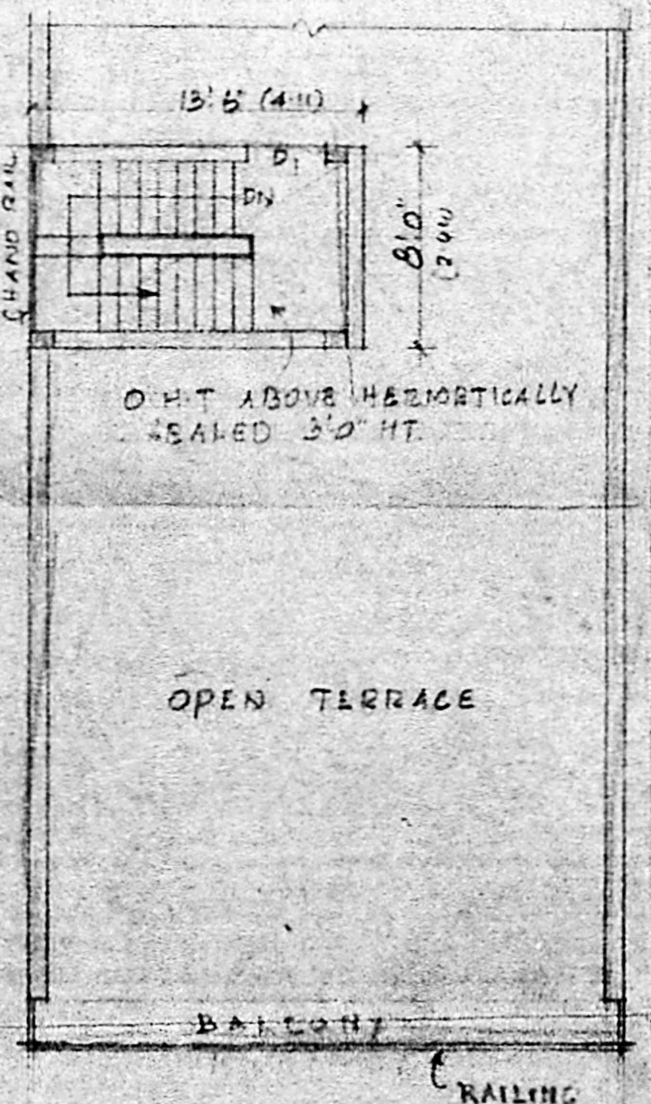

TERRACE PLAN

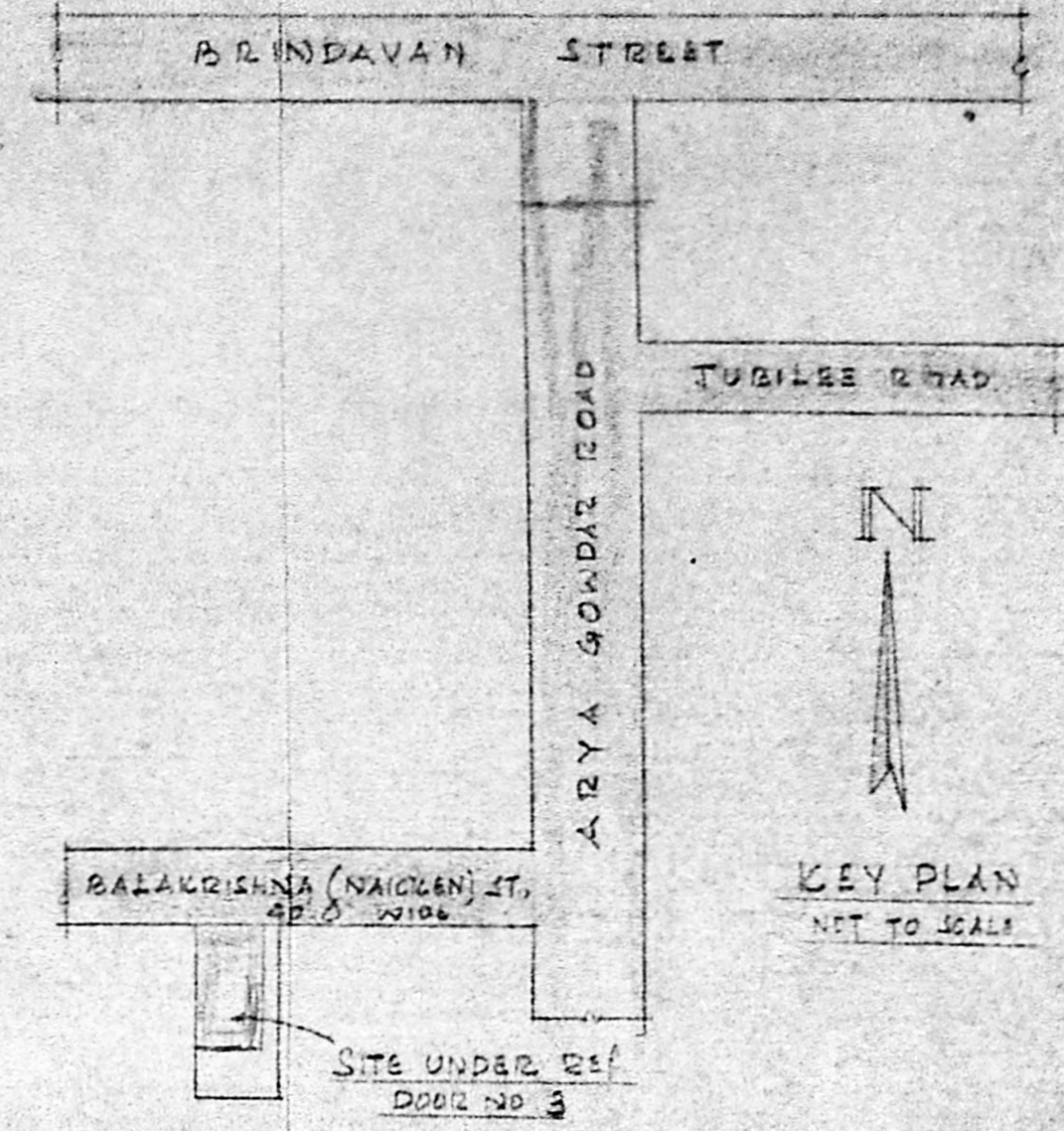

KEY PLAN
 NOT TO SCALE

AREA DETAILS

RESIDUARY PLOT AREA:	0.2016	187.28
(INCLUDING PASSAGE)		
PROPOSED PLOT AREA:	1.0372	257.52
TOTAL AREA:	1.2388	444.80

JOINERY DETAILS

Symbol	Description	Dimensions	Reference
D	DOOR	3'0" x 7'0"	0.91 x 2.13
D ₁	"	3'0" x 6'6"	0.91 x 1.98
D ₂	"	2'8" x 7'0"	0.75 x 2.13
D ₃	"	2'6" x 6'6"	0.75 x 1.98
W	WINDOW	6'0" x 4'6"	1.82 x 1.37
W ₁	"	4'0" x 4'6"	1.22 x 1.37
W ₂	"	4'0" x 3'0"	1.22 x 0.91
W ₃	"	2'5" x 4'6"	0.75 x 1.37
V	VENT	3'0" x 3'0"	0.91 x 0.91

REFERENCE:
 PROPOSED
 BOUNDARY
 ROADS

PLAN SHOWING THE PROPOSED CONSTRUCTION AT DOOR No 3 BALAKRISHNA (NAICKEN) STREET WEST MAMBALAM MADRAS-38 S No 167/2, T.S No. 53 pt. BLOCK No 39 OF KODAMBAIGICAM VILLAGE DIVISION No 115

SCALE: 1 INCH = 8 FEET (1:100)

OWNER: S. ANANTHACHARI, F.I.I.R.A., M.I.S.E., Registered Architect & Engineer R.A 25 Class - I Licensed Surveyor CORPORATION OF MADRAS 44, CAR STREET, TRIPLIKANE, MADRAS-600 006